



Welcome to
OUR CLASSROOM

YEAR 3 2024!

ACKNOWLEDGEMENT OF COUNTRY

I pay respect to the Traditional Custodians of the land on which we work and learn, and acknowledge their continued connection to country and culture.



AGENDA

1. Meet the Teachers
2. Communication & Organisation
3. Timetable
4. Behaviour and Expectations
5. Learner Qualities & the 4Cs
6. Student Learning and Engagement
7. Technology
8. Homework
9. NAPLAN
10. Wellbeing



Year 3 Class Teachers



3D
Mr Davies



3F
Miss Fulton



3/4G
Mrs Gilbertson



3/4G
Mrs Kim



3K
Mr Kye



3M
Ms Mendis



3M
Mrs Jardine



3S
Miss Szanto

At EWPS we have.....

**LBOTE =
Language
Background Other
than English**

94% LBOTE

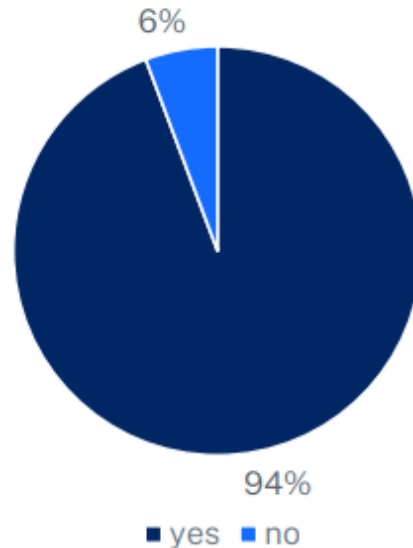

**2023 data shows the
EWPS community
speaks 44 different
languages**



All teachers at EWPS provide **explicit language teaching**

The role of our EAL/D teacher is to

- assess and **provide intensive English language support and instruction** for EAL/D students who have recently arrived to Australia and those who require further support with English
- **work collaboratively with classroom teachers** to **meet the needs of EAL/D students** within the **classroom and in withdrawal groups**
- support teachers to **develop learning programs** and **teaching practices** suited to EAL/D students
- organise **multicultural events and celebrations** for the school community
- **arrange interpreter services** if required for parent / teacher interviews
- **report on identified EAL/D students** twice per year



EWPS EAL/D Team

EAL/D = English as an additional language or Dialect



Mrs Hutcheson



Mrs Rollason



Mrs Ingham



Mr Lane



Mrs Ryan

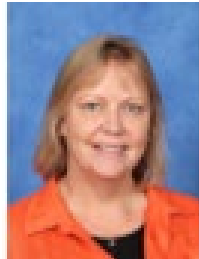

Ms Featherstone



Miss Sin



AP: Mrs Broomfield

EWPS Community Liaison Officer



Cecile Siu

- Works with local organisations to provide support services and training for our school community to achieve positive and respectful relationships.
- Works with our Community Language Network Group (a group consisting of parent/carer volunteers from diversified multi-cultural backgrounds)
- Please do not hesitate to contact Cecile through the school office if you have any questions.

EWPS Learning & Support Team

LaST =
Learning and Support Team



Mrs Zann



Mrs Jardine

The role of the LaST teacher:

- provide **direct support within the classroom** for students who need **extra support** or **extension**
- work in **consultation with class teachers, learning support team, parents and students**
- provide **professional specialist advice, support & mentoring** to teachers through a range of strategies
- create **individual learning goals** to **monitor ongoing student progress**

Communication & Organisation

Drop Off & Pick Up

School starts at 9:10am
School finishes at 3:10

Supervision starts at
8:40am

Students need to know
what gate to meet at &
what activities they have
each day

Sickness

Contact school within
48 hours via



School Bytes:
Parent Portal

Communication

Newsletter & Email
Parent /teacher meeting
Contact teacher through
written note

Equipment

Come prepared
everyday

Labelling all items
Name & 2024 class
clearly marked

Lost Property

Student responsibility

Attendance



School Bytes
Parent Portal App

Days missed = years lost

A day here and there doesn't seem like much, but...



TIMETABLE

Monday	Homework sent home, Music
Tuesday	Library
Wednesday	
Thursday	
Friday	Homework DUE Wear Sport Uniform Assembly (Even weeks)



Behaviour & Expectations

- In class and on the playground
- Behaviour expectations and consequences
- Control over their own learning
- Take risks
- Be prepared and ready
- Behaviour outside of school (excursions)



Learner Qualities & the 4Cs

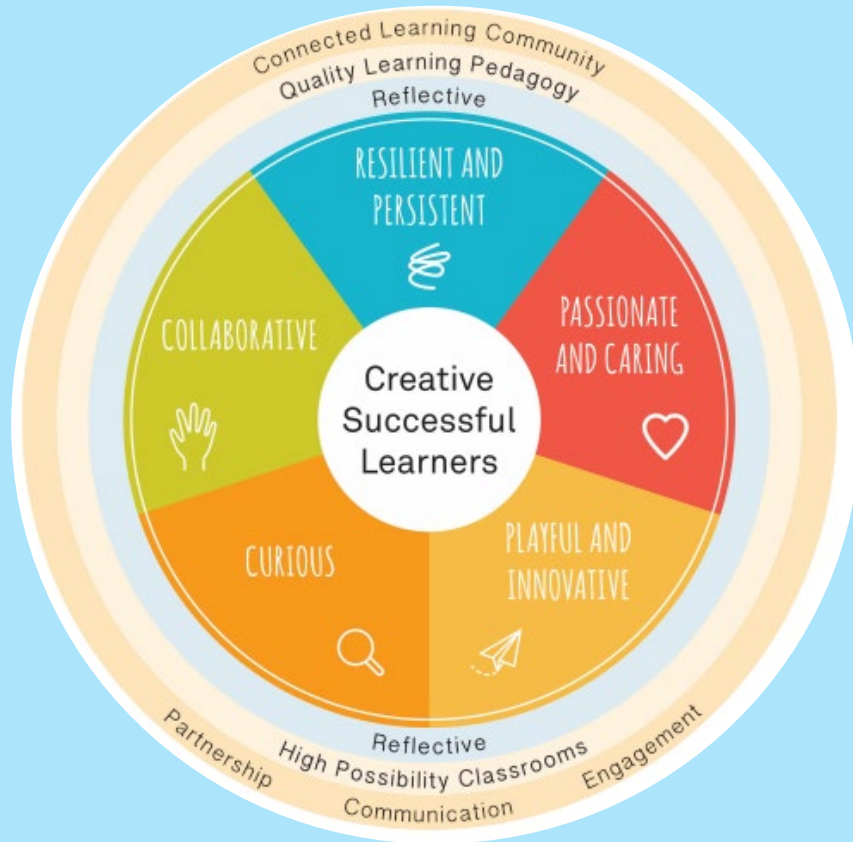

Collaboration
Communication
Creativity
Critical Reflection

Technology



- ICT Capability
- School Curriculum and Digital Citizenship
- Bring Your Own Device BYOD
- Cyber Safety at Home

Homework

Student Expectations

- Sent home every Monday. **Due on Friday.**
- Student responsibility
- Step it Up, Writing & Research
- No more than 30 minutes a night
- Athletics



NAPLAN

National Assessment Program - Literacy and Numeracy

Term 1: 13th March to 25th March 2024

****** Please note that this is just one test, and it does not contribute to your child's report.***

Writing activity is completed in pencil on paper

Reading
Language Conventions
Numeracy

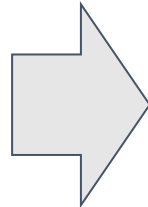

are completed online

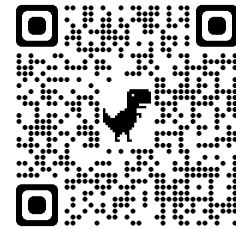

Demonstration
Site

Excursions

Muogamarra Nature Reserve

- field trip to discover how Australia's original inhabitants lived
- bushwalk to see native plants and Aboriginal sites



Maritime Museum

- explore how early navigators made their way to Australia's land and their living conditions



Wellbeing

Balance

Extra -curricular

Whole Child

Limit iPad Screen
Time



Keeping an eye on screen time



Are your kids constantly glued to a screen? Where do you draw the line to keep screen time in check?

This quick guide can help parents manage screen time.

What is screen time?

Screen time is the amount of time spent watching a screen or electronic media for entertainment. It includes:



Screen time does not include time spent on educational activities, such as for school work.

What is the right amount of screen time? →

Health experts suggest these screen time limits:



Source: Australia's Physical Activity and Sedentary Behaviour Guidelines

Recommended Amount of Sleep by Age

Is your child getting the recommended amount of sleep each night?

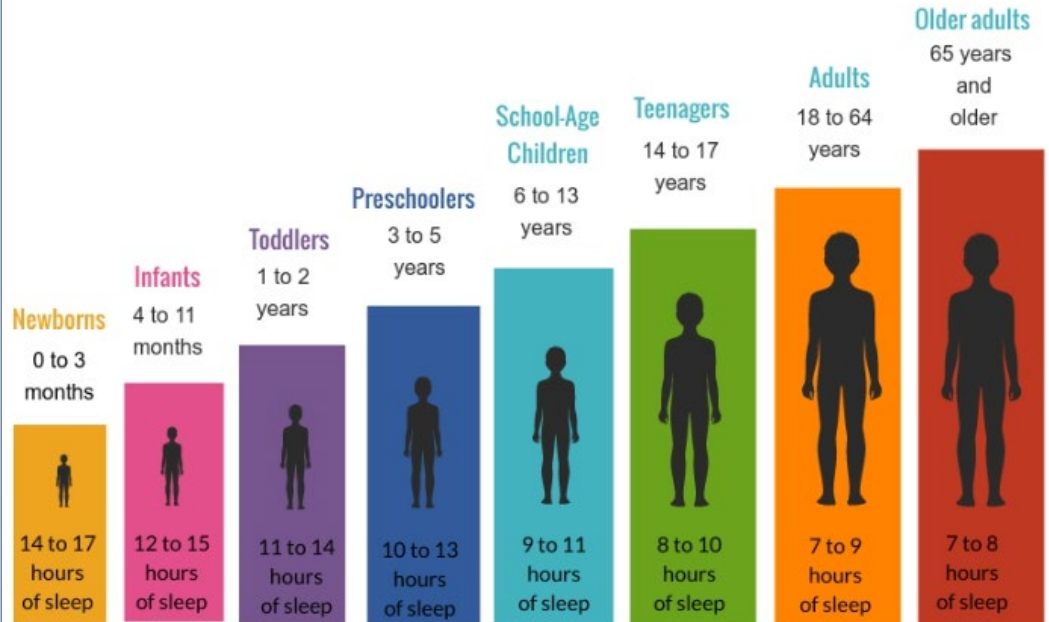

thank
you!

The text 'thank you!' is written in a playful, rounded font. The letters are multi-colored: 't' is pink, 'h' is red, 'a' is yellow, 'n' is teal, 'k' is pink, 'y' is teal, 'o' is pink, and 'u!' is red. The exclamation point is yellow. There are five four-pointed stars scattered around the text: one red star above the 'k', one green star to the right of the 'k', one yellow star to the left of the 't', one red star below the 't', and one green star below the 'y'.